

**AGENDA
ZONING BOARD OF ADJUSTMENT
JULY 6, 2020**

**AGENDA ITEM #4A
PUBLIC HEARINGS – NEW**

**GINNY R. HARRINGTON &
GOLDINAY MCINTYRE,
8 PAYNE ROAD
(Tax Map 84, Lot 37),
zoned RL-1
#ZB2020-16-VAR**

Wednesday, May 27, 2020 8:40 PM

MASCOMA LAKE

Lot 84-36
Lundgren, Paul & baranne
10 Payne Rd

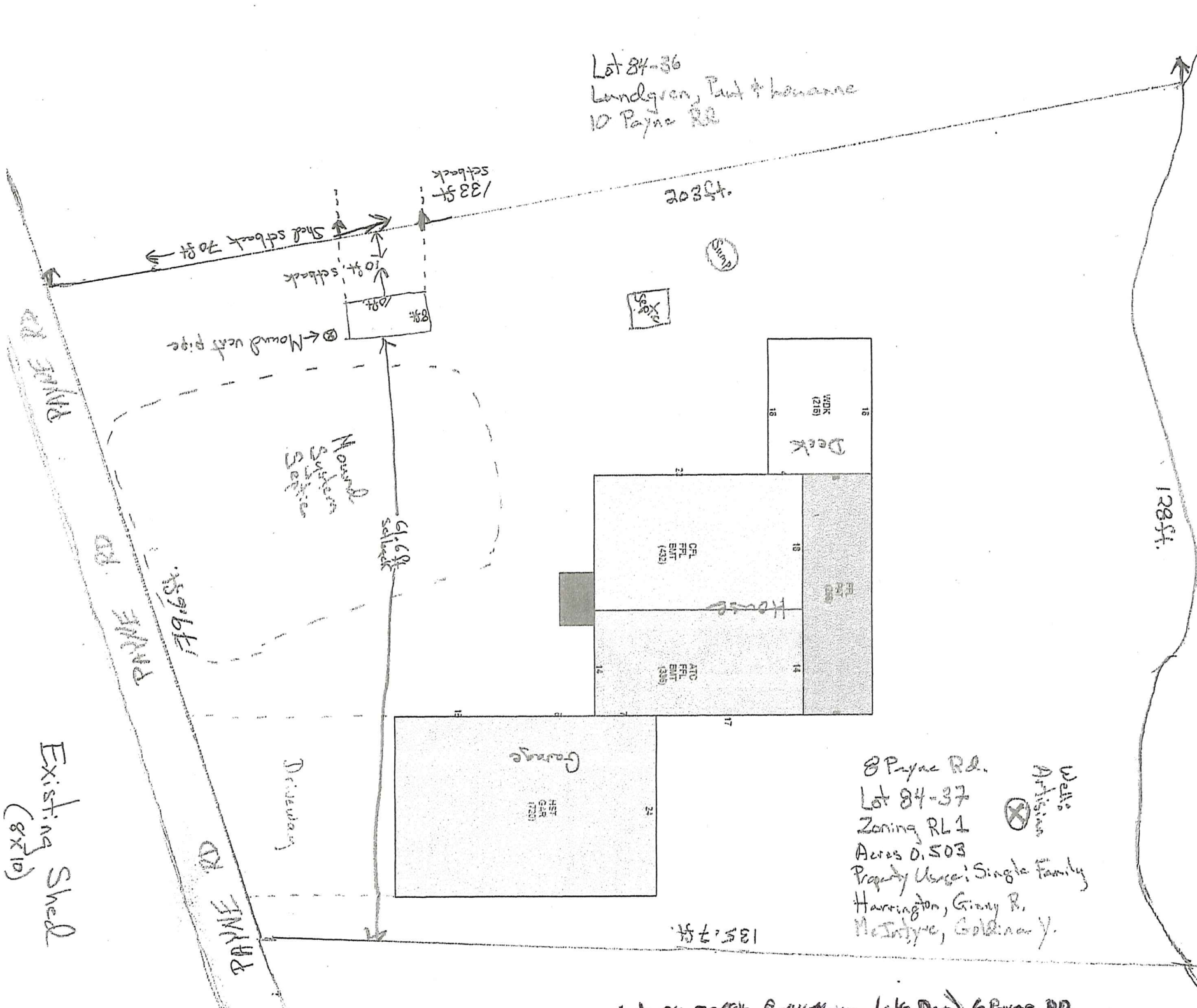

8 Payne Rd.
Lot 84-37
Zoning RL1
Across O. 503
Property Usage: Single Family
Harrington, Ginny R.
McIntyre, Goldinary.



Lot 84-38 (St. of NH Mascoma Lake Dam) 6 Payne Rd.

Existing Shed
(8x10)

Wednesday, May 27, 2020

8:40 PM

MASCOMA LAKE

Lot 84-36
Lundgren, Paul + Lorraine
10 Payne Rd

← 544.47 123ft. →
← 203ft. →

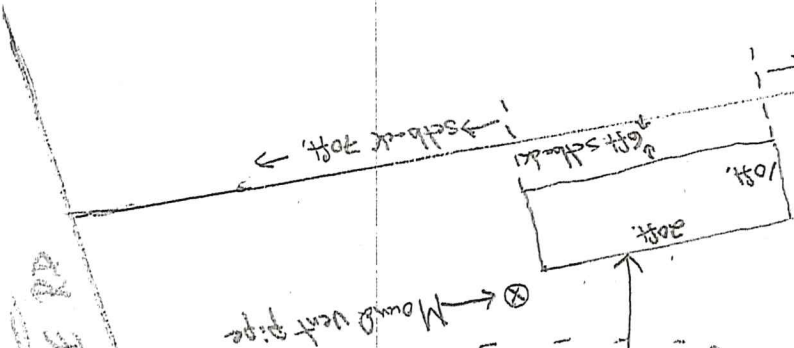

House
Superior
Sepsis

Sept. Tank

Sept.

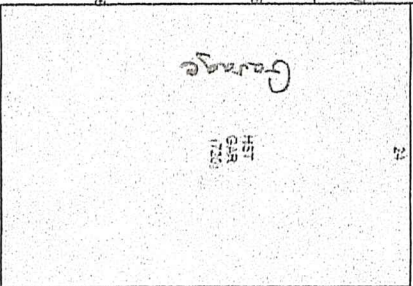
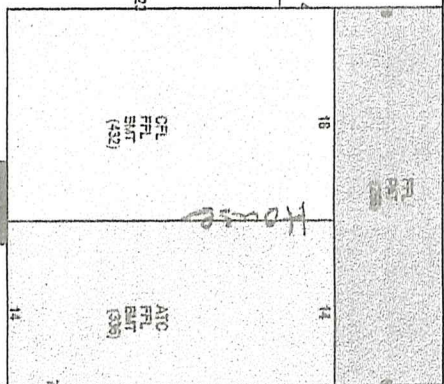
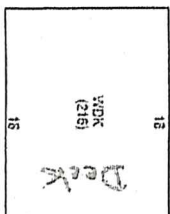

Driveway

63.68ft
Setback

159.6ft

128ft.

8 Payne Rd.
Lot 84-37
Zoning RL1
Across 0.503
Property Usage: Single Family
Harrington, Ginny R.
McIntyre, Goldina Y.

Dele
Artisan
⊗

135.7ft

New Shed Plan
(10 x 20)

Lot # 8438 (at Mascoma Lake Dam) 6 Payne RD.